Steamulation

BLACK FRIDAY SALE

STEAMULATION CATALOGUE

25TH TO 30TH NOVEMBER 2026





VELARSHISHA.COM

Steamulation

CONTENTS

STEAMULATION BLACK SERIES GEN 3 1
Large Single & Large Four Pipe

STEAMULATION SUPERIOR ONE GEN 2 2
Extra Large Single Pipe

STEAMULATION ULTIMATE ONE GEN 3 3
Large Single Pipe

STEAMULATION ULTIMATE GEN 3 4
Large Four Pipe

STEAMULATION PURE 5
Medium Two Pipe - Can Change Into Three - Four Pipe

STEAMULATION PURE 1 6
Medium Single Pipe

STEAMULATION MINI GEN 2 7
Small Single Pipe

STEAMULATION ACCESSORIES 8-9

NOVEMBER 2026

BLACK SERIES

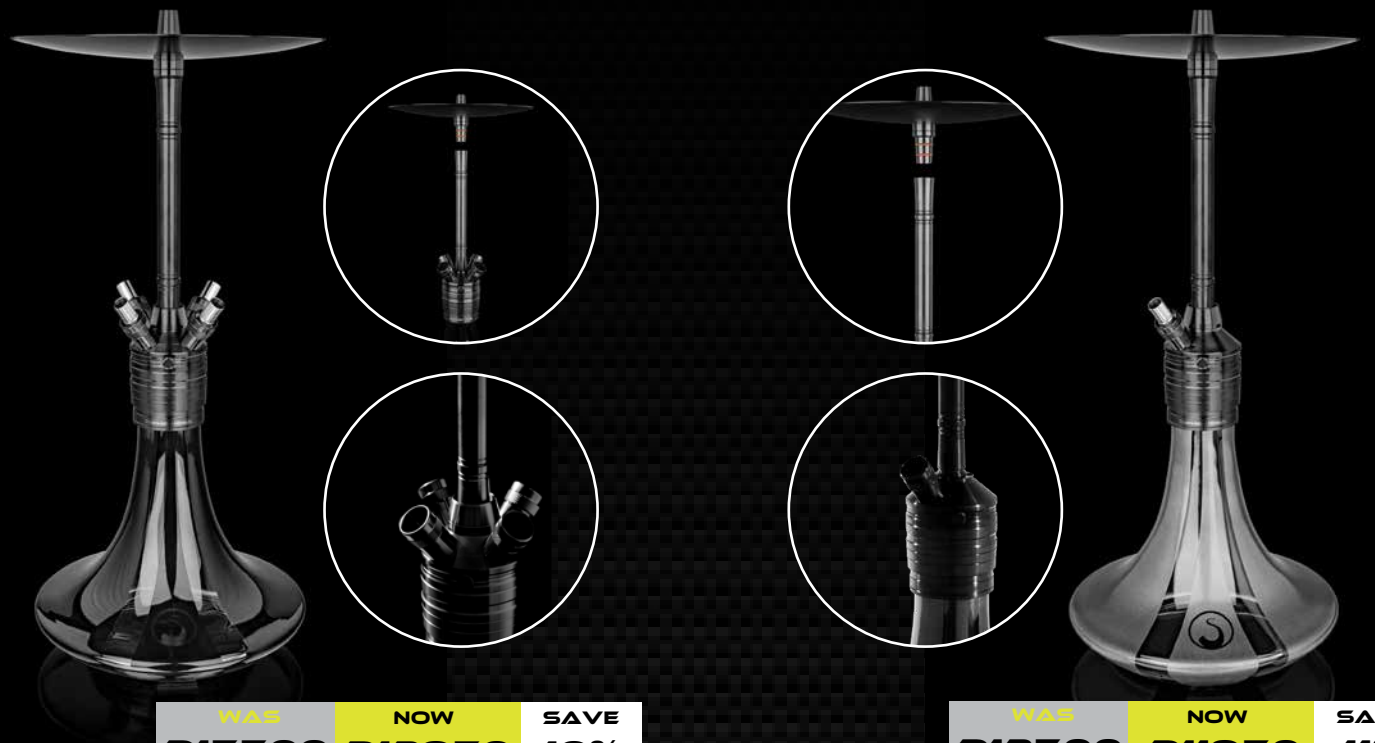

WAS	NOW	SAVE
R15500	R13950	10%

ULTIMATE GEN III BLACK

COLORS: BLACK GLOSS & GRAPHITE METALLIC

WAS	NOW	SAVE
R13500	R11950	11%

ULTIMATE ONE GEN III BLACK

COLORS: BLACK GLOSS & GRAPHITE METALLIC

PVD BLACK COATING - NEW
Luxurious deep black finish with high-tech PVD protection. Scratch-resistant. Corrosion-proof.

COOLING PURGE - NEW
Press and exhale to cool your bowl instantly. More control, more flavour.

HOSE ADAPTER 3.0 - NEW
Upgraded grip and fit. Now supports even disposable hoses.

AIRFLOW CONTROL
Fully adjustable draw per hose - from smooth to strong.

MATERIAL
V2A Stainless Steel + PVD Coating | Aluminum Charcoal Plate



UPGRADE KIT

WAS	NOW	SAVE
R1800	R1550	14%

UPGRADE ONE KIT

WAS	NOW	SAVE
R1100	R950	14%



Steamulation

CONTACT DETAILS:
Call/WhatsApp: +27 71 171 8969
Store No.: +27 68 219 0267
Email: velar@velarshisha.com
Website: velarshisha.com
Instagram: @velarshisha

STORE ADDRESS:
110, Hilton Road, Linbro Park,
Sandton, Johannesburg

TIMES:
Mon-Thurs: 09h00 - 17h00
Fri: 09h00 - 12h00, 14h00 - 17h00
Sat: 09h30 - 14h00

VELAR SHISHA®

T&C'S APPLY



STEAMULATION SUPERIOR ONE GEN II

THE ULTIMATE LOUNGE EXPERIENCE!

- **ULTRA-LIGHT CONSTRUCTION**
  Aerospace-grade aluminium. Built for performance, light in weight.
- **EFFORTLESS DRAUGHT**
  Aerodynamically optimized for a smoother, lighter draw.
- **STEAMCLICK 360**
  Patented closure. No gaskets. No turning. Just click & go.
- **FAST XCHANGE SYSTEM**
  Swap bowls instantly without disrupting the locking mechanism.
- **SUPERIOR HOSE ADAPTER – NEW**
  Aluminium fit. Grips standard and disposable hoses with ease.
- **AIRFLOW CONTROL – NEW**
  Infinitely adjustable draw per hose – even while smoking.
- **DIP TUBE CONTROL – NEW**
  10-step dip tube adjustment for optimal bowl/water setup.
- **ADVANCED DIFFUSOR – NEW**
  Floating ball for ultra-smooth pull. Prevents water rise.

! LIMITED STOCK

PRICE:

WAS	NOW	SAVE
R14500	R13000	10%

MATCH YOUR VIBE:

Black Polish | Black Stripe

BEST HOOKAH 2023 BY SHISHAMESSE AWARDS

WAS	NOW	SAVE
R950	R800	16%

SUPERIOR MOUTHPIECE

MADE IN GERMANY

CONTACT DETAILS:
Call/WhatsApp: +27 71 171 8969
Store No.: +27 68 219 0267
Email: velar@velarshisha.com
Website: velarshisha.com
Instagram: @velarshisha

STORE ADDRESS:
110, Hilton Road, Linbro Park,
Sandton, Johannesburg

TIMES:
Mon-Thurs: 09h00 - 17h00
Fri: 09h00 - 12h00, 14h00 - 17h00
Sat: 09h30 - 14h00

Steamulation

VELAR SHISHA®

T&C'S APPLY





PRICE: WAS R12000 | NOW R10900 | SAVE 9%

STEAMULATION

ULTIMATE ONE GEN III



THE ULTIMATE SOLO EXPERIENCE

- Cooling Purge – NEW - Cool your bowl instantly with the press of a button.
- Hose Adapter 3.0 – NEW - Stronger grip. Fits all hoses, even disposable.
- Airflow Control - Ultra-smooth to strong resistance. Adjust your perfect draw.
- Dual Connection - SteamClick + Xpansion. No adapters needed.
- Advanced Diffusor - No water shift. Instant smooth pulls.
- Dip Tube Control - 10-level tube adjustment. Perfect water balance.
- X Blow-Off+ Compatible - 31 unique blow-off styles. Twist to switch.
- Cooling Control Compatible - Adjustable purge cooling to the bowl.
- Material: High Grade Surgical Stainless Steel.

MATCH YOUR VIBE:

- Black Matt
- Gold Matt Metallic
- Pink Metallic
- Graphite Metallic
- Emerald Green Metallic
- Blue Metallic

BEST HOOKAH 2023 BY SHISHAMESSE AWARDS

WAS R1050 | NOW R800 | SAVE 24%

OPTIONAL UPGRADE KIT

Includes:
Molasses Catcher
Blow-Off Adjustment Adapater



MADE IN GERMANY

Steamulation

CONTACT DETAILS:
Call/WhatsApp: +27 71 171 8969
Store No.: +27 68 219 0267
Email: velar@velarshisha.com
Website: velarshisha.com
Instagram: @velarshisha

STORE ADDRESS:
110, Hilton Road, Linbro Park,
Sandton, Johannesburg

TIMES:
Mon-Thurs: 09h00 - 17h00
Fri: 09h00 - 12h00, 14h00 - 17h00
Sat: 09h30 - 14h00

VELAR SHISHA®

T&C'S APPLY





PRICE: WAS R14000 | NOW R12950 | SAVE 8%

STEAMULATION ULTIMATE GEN III

THE PINNACLE OF PERFORMANCE

- Cooling Purge – NEW - Press. Exhale. Instantly cool your bowl.
- Optimized Airflow – NEW - 10% smoother draw. Effortless airflow.
- Hose Adapter 3.0 – NEW - Stronger grip. Fits all hoses, even disposable.
- Airflow Control - Custom resistance per hose. Always smooth.
- Moon Gravity - 83% lighter valve balls. Zero drag.
- Purge Pro - Purge from any hose. No ball removal.
- Dual Connection - SteamClick + Xpansion. No adapters needed.
- Advanced Diffusor - No water shift. Instant smooth pulls.
- Dip Tube Control - 10-level tube adjustment. Perfect water balance.
- X Blow-Off+ Compatible - 31 unique blow-off styles. Twist to switch.
- Cooling Control Compatible - Adjustable purge cooling to the bowl.
- Material: High Grade Surgical Stainless Steel.

MATCH YOUR VIBE:

- Black Matt
- Gold Matt Metallic
- Silver Matt Metallic
- Graphite Metallic
- Emerald Green Metallic



BEST HOOKAH 2023 BY SHISHAMESSE AWARDS

MADE IN GERMANY

WAS R1800 | NOW R1450 | SAVE 19%

OPTIONAL UPGRADE KIT

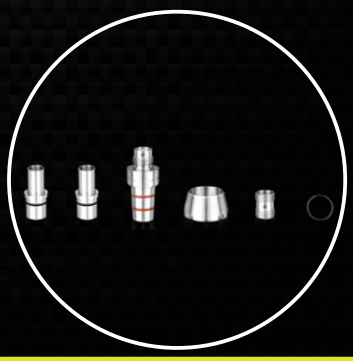

Includes:
Molasses Catcher
Blow-Off Adjustment Adapater
Thread Adapter
2 Hose Adapters.

CONTACT DETAILS:
Call/WhatsApp: +27 71 171 8969
Store No.: +27 68 219 0267
Email: velar@velarshisha.com
Website: velarshisha.com
Instagram: @velarshisha

STORE ADDRESS:
110, Hilton Road, Linbro Park,
Sandton, Johannesburg

TIMES:
Mon-Thurs: 09h00 - 17h00
Fri: 09h00 - 12h00, 14h00 - 17h00
Sat: 09h30 - 14h00

VELAR SHISHA®

T&C'S APPLY







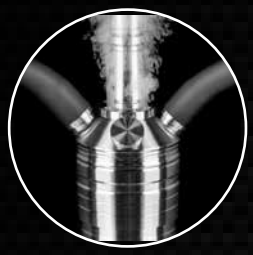




PRICE: | WAS R11750 | NOW R9250 | SAVE 21%

STEAMULATION PURE

COMPACT, PURE LIGHTNESS

- Dual Connection System – Steamclick 360_ and Xpansion Combined.
- Moon Gravity – 83% Weight Force of the Valve Balls Reduced.
- Purge Pro - World's most advanced Purge System for multi-tube Shishas.
- Airflow Control - Intelligent System to Compensate Over Pressure.
- Exception Light Airflow
- 10-Step Adjustable Dip Tube.
- X Blow Off+ & Cooling Diffuser Compatible
- Two Hose Adapters Included.
- Material: Surgical Stainless Steel.




MATCH YOUR VIBE:

- Black Matt
- Champagne Matt Metallic
- Mint Matt Metallic
- Lavender Metallic

WAS R1500 | NOW R1250 | SAVE 17%

OPTIONAL UPGRADE KIT

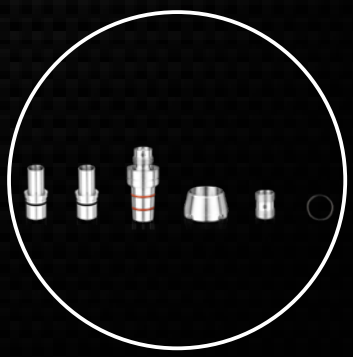

Includes:
Molasses Catcher
Blow-Off Adjustment Adapater
Thread Adapter
2 Hose Adapters.

BEST HOOKAH 2023 BY SHISHAMESSE AWARDS

MADE IN GERMANY

CONTACT DETAILS:
Call/WhatsApp: +27 71 171 8969
Store No.: +27 68 219 0267
Email: velar@velarshisha.com
Website: velarshisha.com
Instagram: @velarshisha

STORE ADDRESS:
110, Hilton Road, Linbro Park,
Sandton, Johannesburg

TIMES:
Mon-Thurs: 09h00 - 17h00
Fri: 09h00 - 12h00, 14h00 - 17h00
Sat: 09h30 - 14h00

VELAR SHISHA®

T&C'S APPLY











PRICE:

WAS	NOW	SAVE
R10500	R8000	24%

STEAMULATION PURE ONE




COMPACT, PURE LIGHTNESS

- Dual Connection System – Steamclick 360_ and Xpansion Combined.
- Moon Gravity – 83% Weight Force of the Valve Balls Reduced.
- Purge Pro - World's most advanced Purge System for multi-tube Shishas.
- Airflow Control - Intelligent System to Compensate Over Pressure.
- Exception Light Airflow
- 10-Step Adjustable Dip Tube.
- X Blow Off+ & Cooling Diffuser Compatible
- Material: Surgical Stainless Steel.

MATCH YOUR VIBE:

- Black Matt
- Champagne Matt Metallic
- Mint Matt Metallic
- Lavender Metallic

BEST HOOKAH 2023 BY SHISHAMESSE AWARDS

WAS	NOW	SAVE
R850	R500	41%

OPTIONAL UPGRADE KIT

Includes:
Molasses Catcher
Blow-Off Adjustment Adapater



MADE IN GERMANY

Steamulation

CONTACT DETAILS:
Call/WhatsApp: +27 71 171 8969
Store No.: +27 68 219 0267
Email: velar@velarshisha.com
Website: velarshisha.com
Instagram: @velarshisha

STORE ADDRESS:
110, Hilton Road, Linbro Park,
Sandton, Johannesburg

TIMES:
Mon-Thurs: 09h00 - 17h00
Fri: 09h00 - 12h00, 14h00 - 17h00
Sat: 09h30 - 14h00

VELAR SHISHA®

T&C'S APPLY

STEAMULATION MINI GEN II

FEATURES:

WAS	NOW	SAVE
~~R6500~~	R5500	15%

- Exceptional airflow – The Mini Gen. II is one of the hookahs with the lightest airflow ever.
- Dual Connection System – Steamclick 360 and Xpansion Combined.
- Advanced Diffuser Technology.
- Material: Surgical Stainless Steel
- Cooling Diffuser & X Blow Off+ Kit Compatible.

SPECIAL PRICE!

MATCH YOUR VIBE:

- Black Matt
- Sky Blue Metallic
- ~~Rose Metallic~~
- ~~Copper Metallic~~



BEST HOOKAH 2023 BY SHISHAMESSE AWARDS

MADE IN GERMANY

STEAMULATION ACCESSORIES



STEAM HMS

WAS	NOW	SAVE
R1150	R550	52%

World's only flexible Heat Management System with eight different heat levels between the charcoal and tobacco.

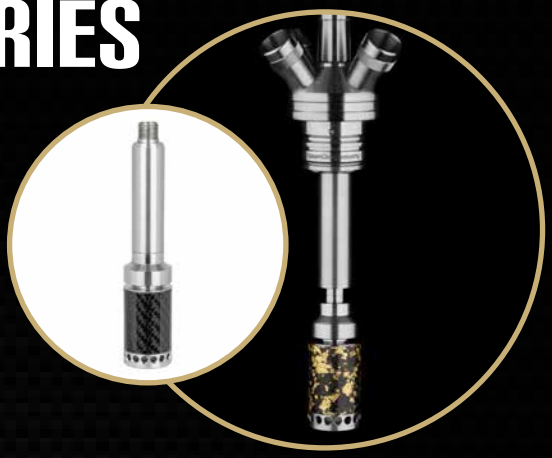

COOLING DIFFUSER

WAS	NOW	SAVE
R1450	R1250	14%

- 10-fold length-adjustable immersion tube with integrated Molasses Catcher.
- Diffuser with 16 air nozzles and self-cleaning effect.
- Colours: Carbon Black & Carbon Gold Leaf



CARBON MOUTHPIECE

WAS	NOW	SAVE
R900	R750	17%

COLORS: BLACK GOLD, CARBON GOLD LEAF.



STEAM SOFT TOUCH SILICONE HOSE

WAS	NOW	SAVE
R300	R250	17%

LENGTH: 1.5M
COLOUR: BLACK

MADE IN GERMANY

All accessories are compatible with Ultimate Gen. I & II, Pro X III, Pro X Prime ii, Mini Gen. II Models

Steamulation

CONTACT DETAILS:
Call/WhatsApp: +27 71 171 8969
Store No.: +27 68 219 0267
Email: velar@velarshisha.com
Website: velarshisha.com
Instagram: @velarshisha

STORE ADDRESS:
110, Hilton Road, Linbro Park, Sandton, Johannesburg

TIMES:
Mon-Thurs: 09h00 - 17h00
Fri: 09h00 - 12h00, 14h00 - 17h00
Sat: 09h30 - 14h00

VELAR SHISHA®

T&C'S APPLY

STEAMULATION ACCESSORIES



SLEEVE & X-BLOW OFF+ SET

- 31 Different Blow Off Options.
- X-BLOW OFF+ allows more blow off options compared to X-BLOW OFF.

SLEEVE & X BLOW OFF KIT CARBON SLEEVE COMPATIBLE STEAM PURE

WAS	NOW	SAVE
R1650	R1450	12%

SLEEVE & X BLOW OFF KIT EPOXY MARBLE SLEEVE COMPATIBLE STEAM PURE

WAS	NOW	SAVE
R1750	R1550	11%

SLEEVE & X BLOW OFF KIT CARBON SLEEVE COMPATIBLE STEAM ULTIMATE GEN 1/2/3

WAS	NOW	SAVE
R1650	R1500	9%

SLEEVE & X BLOW OFF KIT EPOXY SLEEVE COMPATIBLE STEAM ULTIMATE GEN 1/2/3

WAS	NOW	SAVE
R1750	R1600	9%

COLORS: CARBON GOLD LEAF, CARBON BLACK MATT, EPOXY MARBLE BLACK, EPOXY MARBLE GREEN, BLACK GOLD

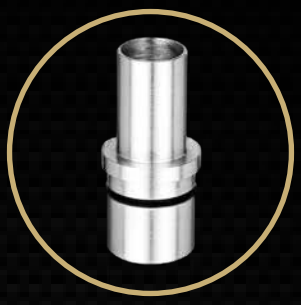

PURE HOSE ADAPTER

WAS	NOW	SAVE
R350	R300	14%

COMPATIBLE WITH PURE.



SLEEVE & X-BLOW OFF+ SET

- 31 Different Blow Off Options.
- X-BLOW OFF+ allows more blow off options compared to X-BLOW OFF.
- *Compatible Mini Gen II only.*

WAS	NOW	SAVE
R1650	R1150	30%

COLORS: CARBON GOLD LEAF, CARBON BLACK MATT, CARBON BLACK BLUE



NEW V2A HOSE ADAPTER

WAS	NOW	SAVE
R400	R350	13%

COMPATIBLE WITH ULTIMATE GEN I, II & III



V2A HOSE ADAPTER

WAS	NOW	SAVE
R350	R300	14%

COMPATIBLE ULTIMATE GEN. I & II, PRO X 3, PRO X PRIME 2.



V2A HOSE ADAPTER

WAS	NOW	SAVE
R350	R300	14%

COMPATIBLE WITH MINI GEN II AND PURE ONE



PURE PLUG

WAS	NOW	SAVE
R350	R300	14%

COMPATIBLE WITH PURE

Additional Spares (Glass Bases, Purge Balls, Coal Tray & Plugs) are available.

MADE IN GERMANY

*All accessories are compatible with Ultimate, Pro X III and Pro X Prime II models.

Steamulation

CONTACT DETAILS:
Call/WhatsApp: +27 71 171 8969
Store No.: +27 68 219 0267
Email: velar@velarshisha.com
Website: velarshisha.com
Instagram: @velarshisha

STORE ADDRESS:
110, Hilton Road, Linbro Park, Sandton, Johannesburg

TIMES:
Mon-Thurs: 09h00 - 17h00
Fri: 09h00 - 12h00, 14h00 - 17h00
Sat: 09h30 - 14h00

VELAR SHISHA®

T&C'S APPLY